

LOCATION SKETCH

SCALE: NTS

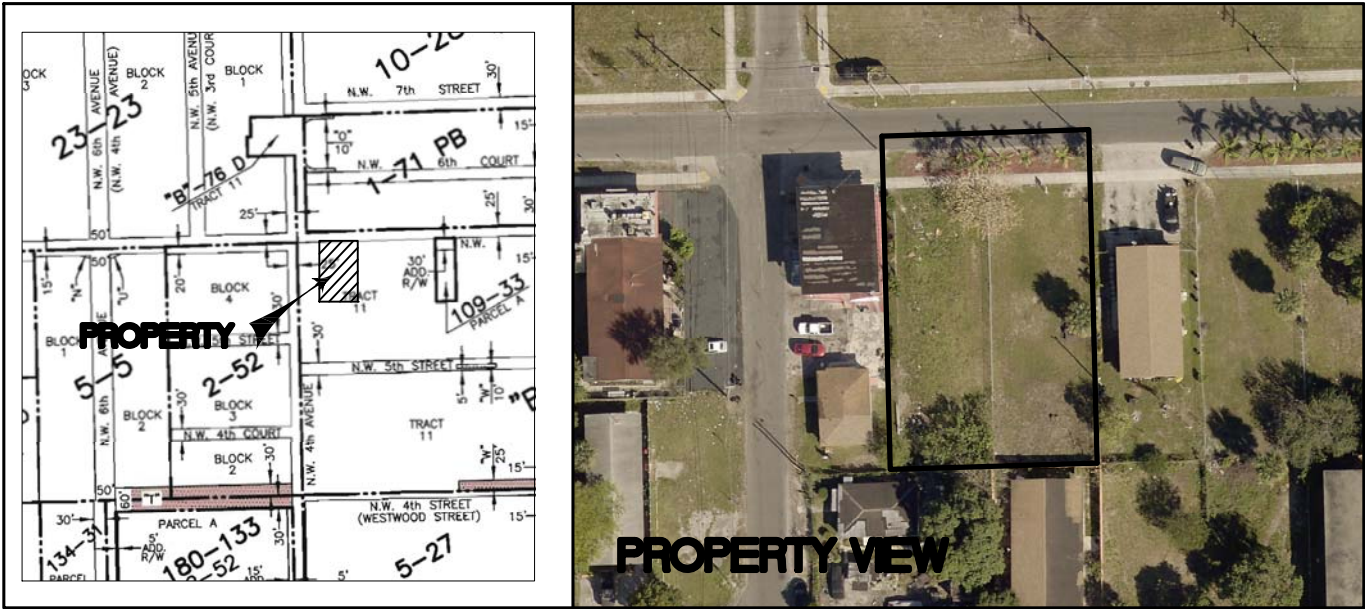

JOB No. 21-08344 CLIENT: NEW ADVENTURE GROUP LLC
PROPERTY ADDRESS 344 NW 6 STREET, POMPANO BEACH, FL 33060
LEGAL DESCRIPTION: (FURNISHED BY CLIENT)

THE EAST 100 FEET OF THE WEST 150 FEET OF THE NORTH 1/2 OF THE NORTH 1/2 OF THE SOUTHEAST 1/4 OF THE NORTHEAST 1/4 OF THE SOUTHWEST 1/4 OF SECTION 35, TOWNSHIP 48 SOUTH, RANGE 42 EAST,LYING AND BEING IN BROWARD COUNTY, FLORIDA.
SAID LAND LAYING AND BEING IN THE CITY OF POMPANO BEACH, BROWARD COUNTY, FLORIDA, AND CONTAINING 16,108 SQUARE FEET (0.3698 ACRES), MORE OF LESS.

SUBJECT TO ALL RESTRICTIONS, RESERVATIONS, EASEMENTS AND RIGHT-OF-WAY OF RECORD, UNDERGROUND ENCROACHMENTS IF ANY, NOT LOCATED.

SURVEYOR'S NOTES:

- 1-) IF SHOWN, BEARINGS AND ANGLES ARE REFEREED TO SAID PLAT IN LEGAL DESCRIPTION.
- 2-) THE RELATIVE CLOSURE IN THE FIELD MEASURED BOUNDARY IS BETTER THAN: 1 FOOT IN 7,500 FEET; LINEAR (SUBURBAN).
- 3-) A TITLE REPORT WAS NOT PROVIDED FOR THIS SURVEY. THEREFORE, THERE MAY BE RESTRICTIONS ON THIS PARCEL THAT ARE NOT SHOWN THAT MAY BE FOUND IN THE PUBLIC RECORDS OF BROWARD COUNTY, FLORIDA. NO EXPRESSED OR IMPLIED DETERMINATION OF TITLE OR OWNERSHIP TO THE LAND DESCRIBED IS MADE.
- 4-) THERE MAY BE UNDERGROUND UTILITY LOCATIONS AND SUBSURFACE FEATURES WITHIN THE PARCEL THAT ARE NOT SHOWN. THERE IS NO VISIBLE SURFACE OR OVERHEAD ENCROACHMENT, OTHER THAN SHOWN ON THIS SURVEY.
- 5-) IT IS A VIOLATION OF RULE 5J-17 OF THE FLORIDA ADMINISTRATIVE CODE TO ALTER THIS SURVEY DRAWING WITHOUT THE PRIOR WRITTEN CONSENT OF THE SURVEYOR.
- 6-) INFORMATION OF TREE IF PROVIDED: DIAMETER (Ø), HEIGHT (H), CANOPY SHADE (CS). ALL NAMES ARE NOTED TO SURVEYORS ABILITY. SURVEYOR IS NOT AN ARBORIST AND CANNOT PROVIDE SCIENTIFIC NAMES OF TREE AND OR PLANTS.
- 7-) SURVEYOR DOES NOT DETERMINE OWNERSHIP OF FENCE, ONLY EXISTING LOCATION IS REPRESENTED.
- 8-) FLOOD ZONE DETERMINATION MUST BE CONFIRMED BY AUTHORIZED OFFICIAL PRIOR TO CONSTRUCTION AND/OR DESIGN.

ELEVATION INFORMATION:

BASED ON THE FLOOD INSURANCE RATE MAP OF THE FEDERAL EMERGENCY MANAGEMENT AGENCY DATED OR REVISED ON 08-18-14 THE HEREIN DESCRIBED PROPERTY IS SITUATED WITHIN ZONE AH
BASE FLOOD ELEVATION 10 COMMUNITY 120055 PANEL NUMBER 0357 SUFFIX H
ELEVATIONS(WHEN SHOWN) REFER TO N.A.V.D., 1988 DATUM,
COUNTY BENCHMARK USED #0693 ELEVATIONS 12.81(NGVD29)FEET B.M. LOCATION NW 3 AVE
NW 10 ST

CERTIFIED TO:

NEW ADVENTURE GROUP LLC
OLD REPUBLIC NATIONAL TITLE INSURANCE COMPANY
LANGEN & LANGEN, P.A.

Professional Land Surveyors, Mapper
CERTIFICATE No.L.B. 8064
STATE OF FLORIDA
Main Line: (305) 901-1323
Fax: (305) 901-1323

SURVEY DATE: 03-14-2022
SURVEY UP-DATE: 08-14-2022

P&Z

LEONARDO M. QUEIRA, P.S.M
CERTIFICATE No. 6992
STATE OF FLORIDA

"NOT VALID WITHOUT THE SIGNATURE, DATE AND THE ORIGINAL RAISED SEAL OF A FLORIDA LICENSED SURVEYOR AND MAPPER."

PZ22-14000004

11/16/2022